Cajun Two-Step

Tabledited by Burt I. Kahn

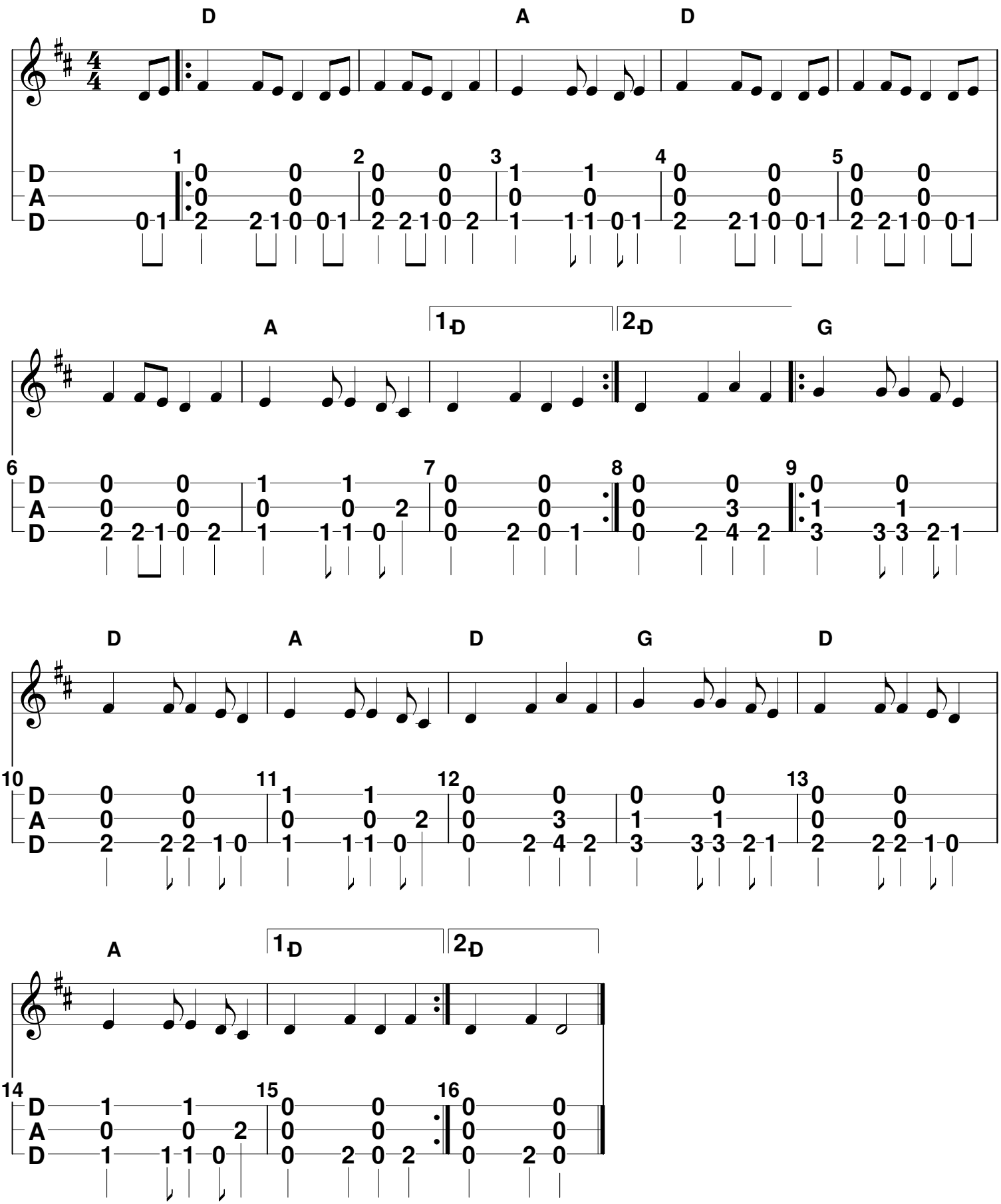

 Tablature and Arrangement by Burt I. Kahn