Stars All Bright Are Beaming

Rev. R. R. Chope - circa 1916

Tabledited by Burt I. Kahn

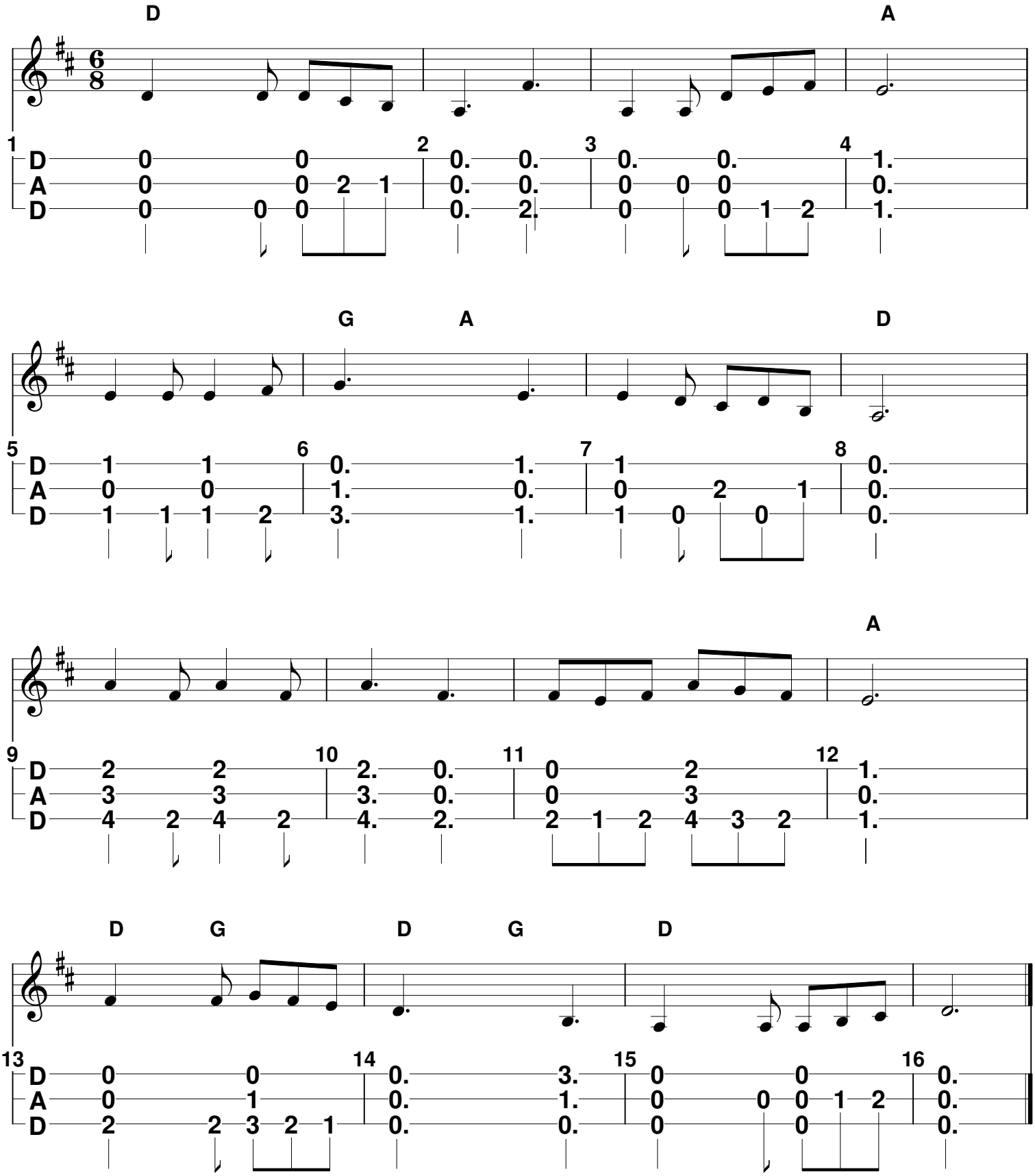

Tablature and Arrangement by Burt I. Kahn